



Measurement Network update

Erik Romijn <eromijn@ripe.net>

Software Engineer

Information Services



Quick Introduction

- Active and passive measurements
- Test Traffic Measurements (TTM):
 - Measures one-way delay & other metrics
 - Mesh of ~90 boxes
- DNSMON:
 - Monitors root and TLD name servers
 - ~90 probes, using the TTM cloud
- Routing Information Service (RIS):
 - Receives, stores and analyses BGP updates
 - 600 peers in 15 locations



Highlights Since RIPE 59

- Reimplementing DNSMON
- New features in NetSense
- Experiments with 1/8 and 2/8
 - 1/8 resulted in popular RIPE labs article:
<http://labs.ripe.net/content/pollution-18>
 - Also see Geoff/APNIC's slides from the plenary



New Node Deployments

- Five new TTM boxes:
 - Dhakar (BD), Taipei (TW), Chennai (IN), Frankfurt (DE), Zug (CH)
- Working on TTM boxes in:
 - New Zealand, Singapore, Cambodia, Nepal
- RIR partnerships with APNIC, LACNIC, AfriNIC

- Working on replacement of older TTM boxes
 - Requires host cooperation

- RRC 14 (PAIX) replaced after hardware failure
 - Further lifecycle replacements planned

New deployments: Prague





Active TTM Boxes

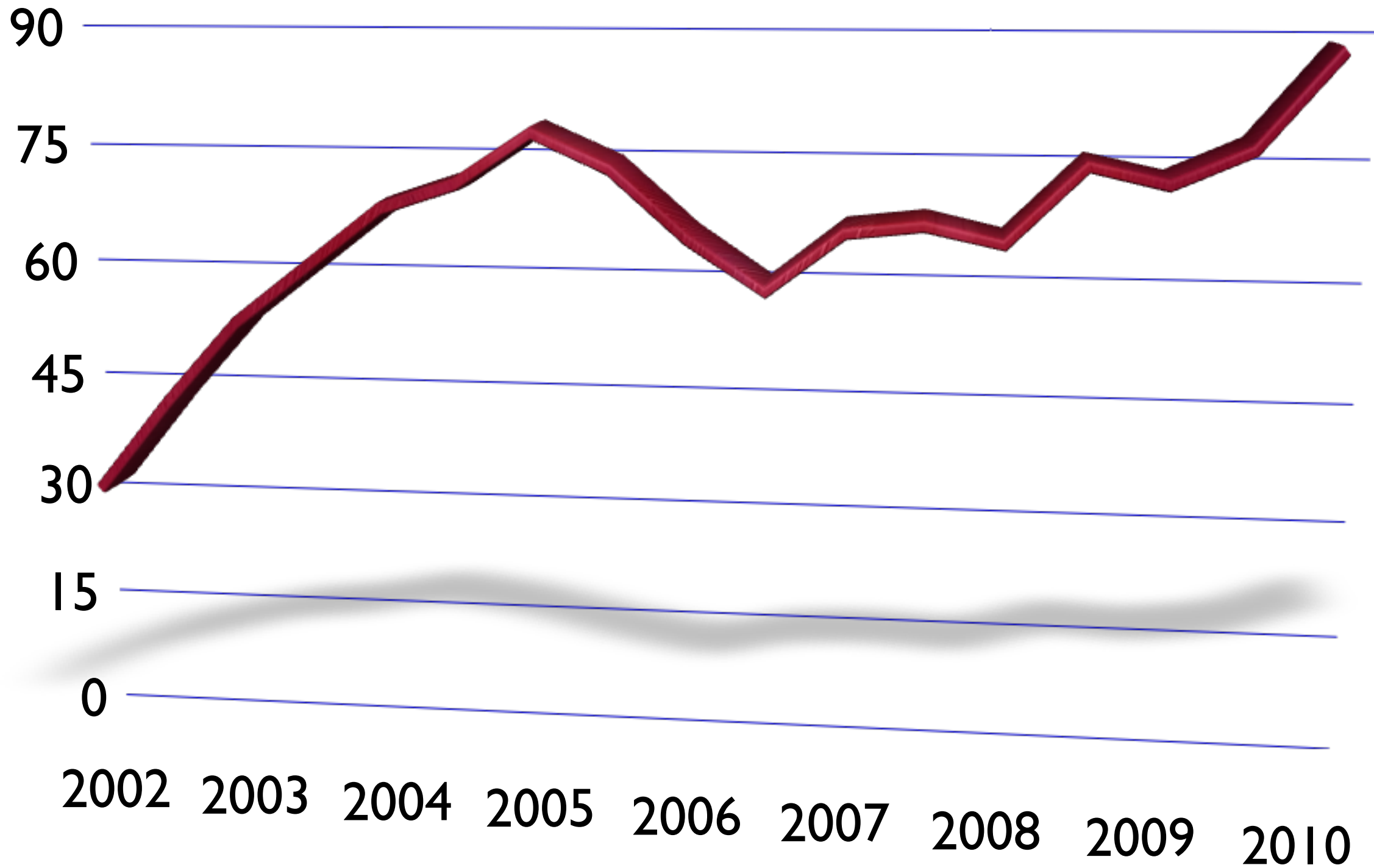



DNSMON Subscribers

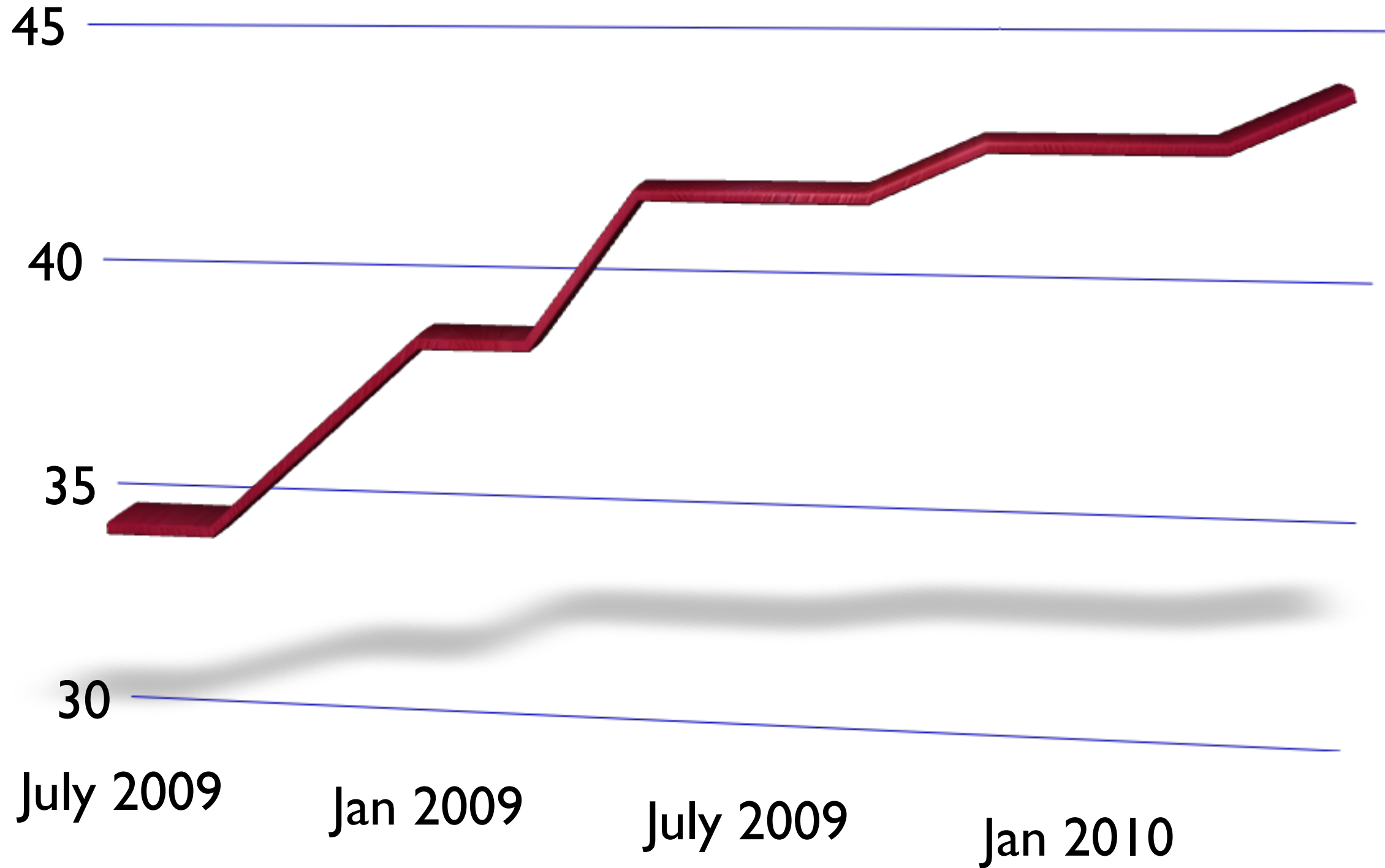



Reimplementing DNSMON

- Frontend and processing backend
- Designed to be more:
 - Flexible
 - Scalable
 - Usable
- Survey conducted to gather user needs
- More detail from Franz Schwarzingger
 - DNS-WG at 11.00 today



DNSMON ui ALPHA



[Login](#)

from tt01.ripe.net since yesterday for nl

Plot [customize plot](#) Include anycast instance data

Unanswered Queries | Response Time

Last Month | Last Week | Today | Last Hour

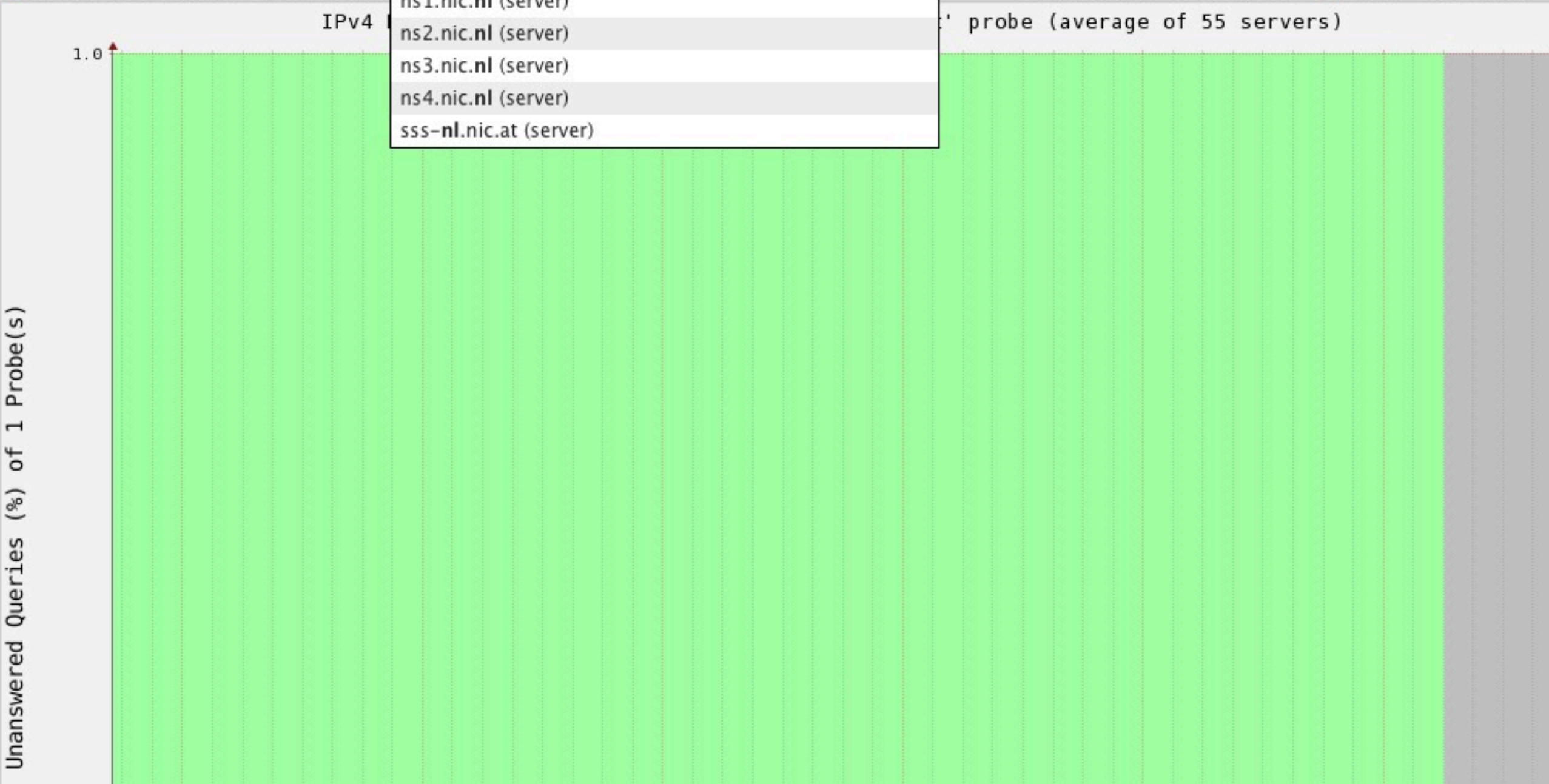

RRDTOOL / TOBI OETIKER



New Features In NetSense

Find out information about your *AS or Prefix*

1103

Sense

AS1103 - SURFNET-NL SURFnet, Th...

Prefix ↑	First Seen ↑	Last Update ↑	+
145.120.8.0/21	1 year ago	5 hours ago	▶
145.88.0.0/15	1 year ago	5 hours ago	
145.107.8.0/21	1 year ago	5 hours ago	
145.118.0.0/16	1 year ago	5 hours ago	
145.128.0.0/10	1 year ago	5 hours ago	
145.102.128.0/24	1 year ago	5 hours ago	
145.28.0.0/15	1 year ago	5 hours ago	

Visibility of 145.120.8.0/21

POWERED BY Google

STABILITY

VISIBILITY

Terms of Use

DNS Lameness

 Don't Filter | All Issues | Only Errors

Routing Consistency

Prefix ↓

DNS Lameness ↓

Status ↓

194.171.52.0/24

No Lameness

Ok

195.169.63.0/24

No Lameness

Ok

195.169.224.0/23

No Lameness

Ok

195.169.132.0/23

No Lameness

Ok

194.53.92.0/24

No Lameness

Ok

145.89.0.0/16

No Lameness

Ok

194.171.16.0/24

No Lameness

Ok

<<< 1 2 3 4 5 6 7 8 9 10 >>>



New Features In NetSense

Find out information about your AS or Prefix

1103

Sense

AS1103 - SURFNET-NL SURFnet, Th...

Prefix ↓	First Seen ↓	Last Update ↓	+
145.120.8.0/21	1 year ago	5 hours ago	▶
145.88.0.0/15	1 year ago	5 hours ago	
145.107.8.0/21	1 year ago	5 hours ago	
145.118.0.0/16	1 year ago	5 hours ago	
145.128.0.0/10	1 year ago	5 hours ago	
145.102.128.0/24	1 year ago	5 hours ago	
145.28.0.0/15	1 year ago	5 hours ago	

<<< 1 2 3 4 5 6 7 8 9 10 >>>



DNS Lameness ▶

Don't Filter | All Issues | Only Errors

Routing Consistency

Prefix ↓	DNS Lameness ↓	Status ↓
194.171.52.0/24	No Lameness	Ok
195.169.63.0/24	No Lameness	Ok
195.169.224.0/23	No Lameness	Ok
195.169.132.0/23	No Lameness	Ok
194.53.92.0/24	No Lameness	Ok
145.89.0.0/16	No Lameness	Ok
194.171.16.0/24	No Lameness	Ok

<<< 1 2 3 4 5 6 7 8 9 10 >>>



New Features In NetSense

Find out information about your *AS or Prefix*

1103

Sense

AS1103 - SURFNET-NL SURFnet, Th...

Prefix ↓	First Seen ↓	Last Update ↓	+
145.120.8.0/21	1 year ago	4 hours ago	▶
145.88.0.0/15	1 year ago	4 hours ago	
145.107.8.0/21	1 year ago	4 hours ago	
145.118.0.0/16	1 year ago	4 hours ago	
145.128.0.0/10	1 year ago	4 hours ago	
145.102.128.0/24	1 year ago	4 hours ago	
145.28.0.0/15	1 year ago	4 hours ago	

<<< 1 2 3 4 5 6 7 8 9 10 >>>

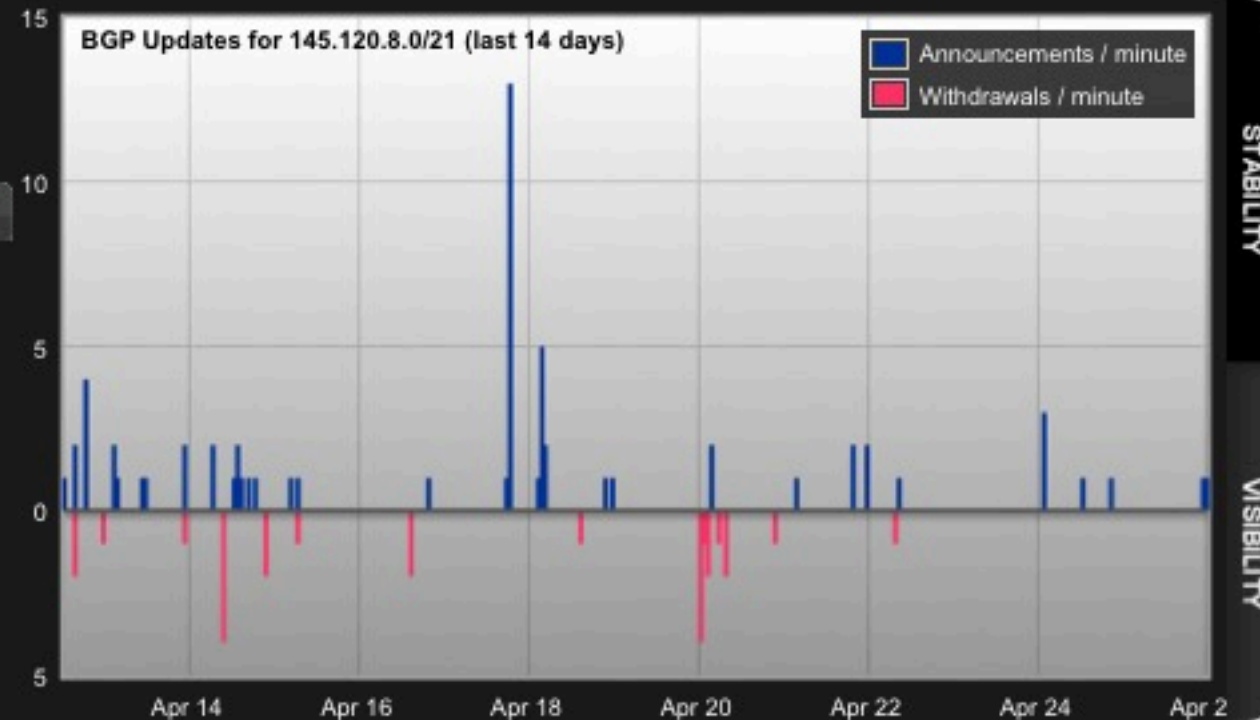

DNS Lameness

Don't Filter | All Issues | Only Errors

Routing Consistency

Prefix ↓	DNS Lameness ↓	Status ↓
194.171.52.0/24	No Lameness	Ok
195.169.63.0/24	No Lameness	Ok
195.169.224.0/23	No Lameness	Ok
195.169.132.0/23	No Lameness	Ok
194.53.92.0/24	No Lameness	Ok
145.89.0.0/16	No Lameness	Ok
194.171.16.0/24	No Lameness	Ok

<<< 1 2 3 4 5 6 7 8 9 10 >>>



New Features In NetSense

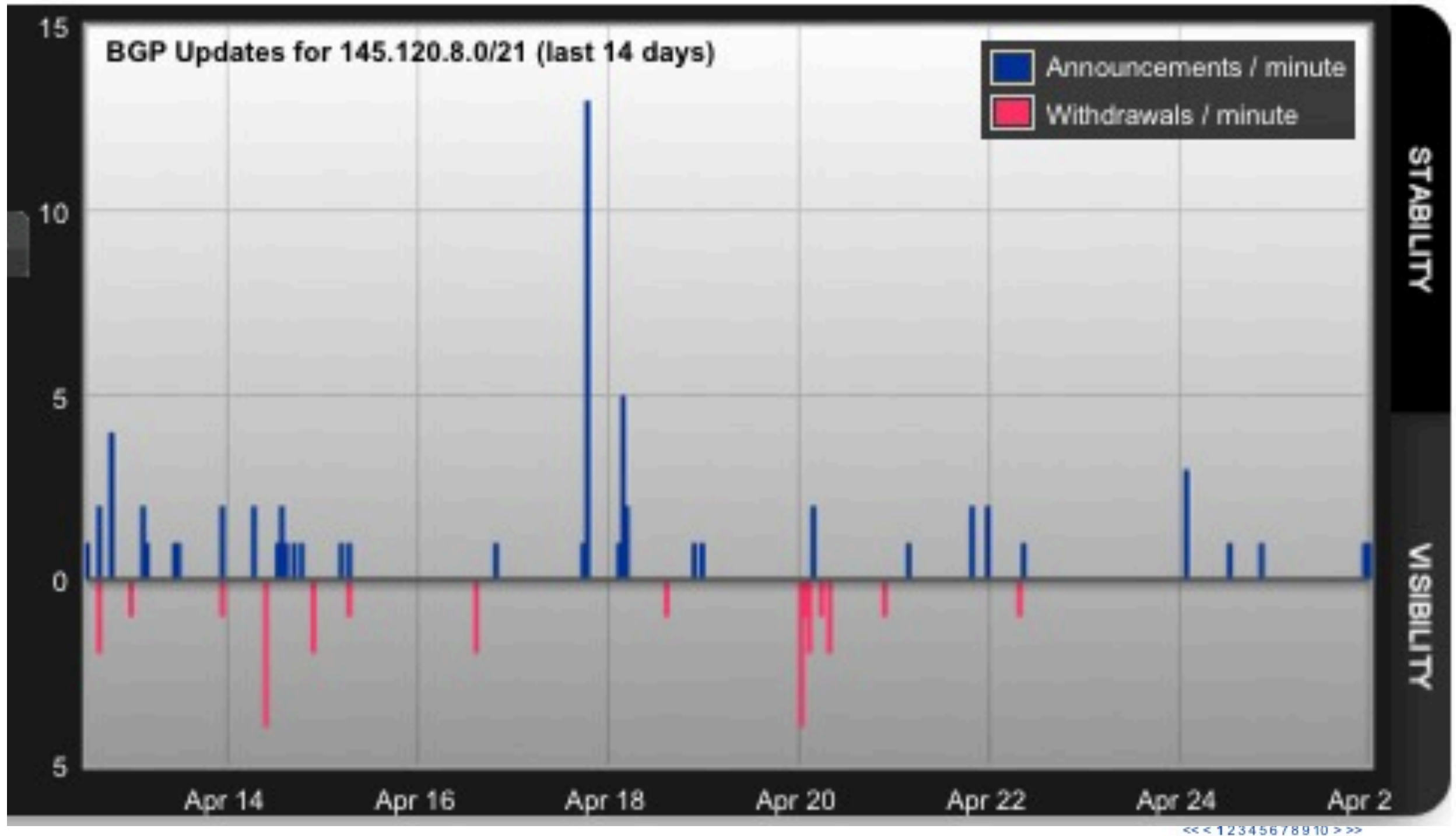

New Features In NetSense

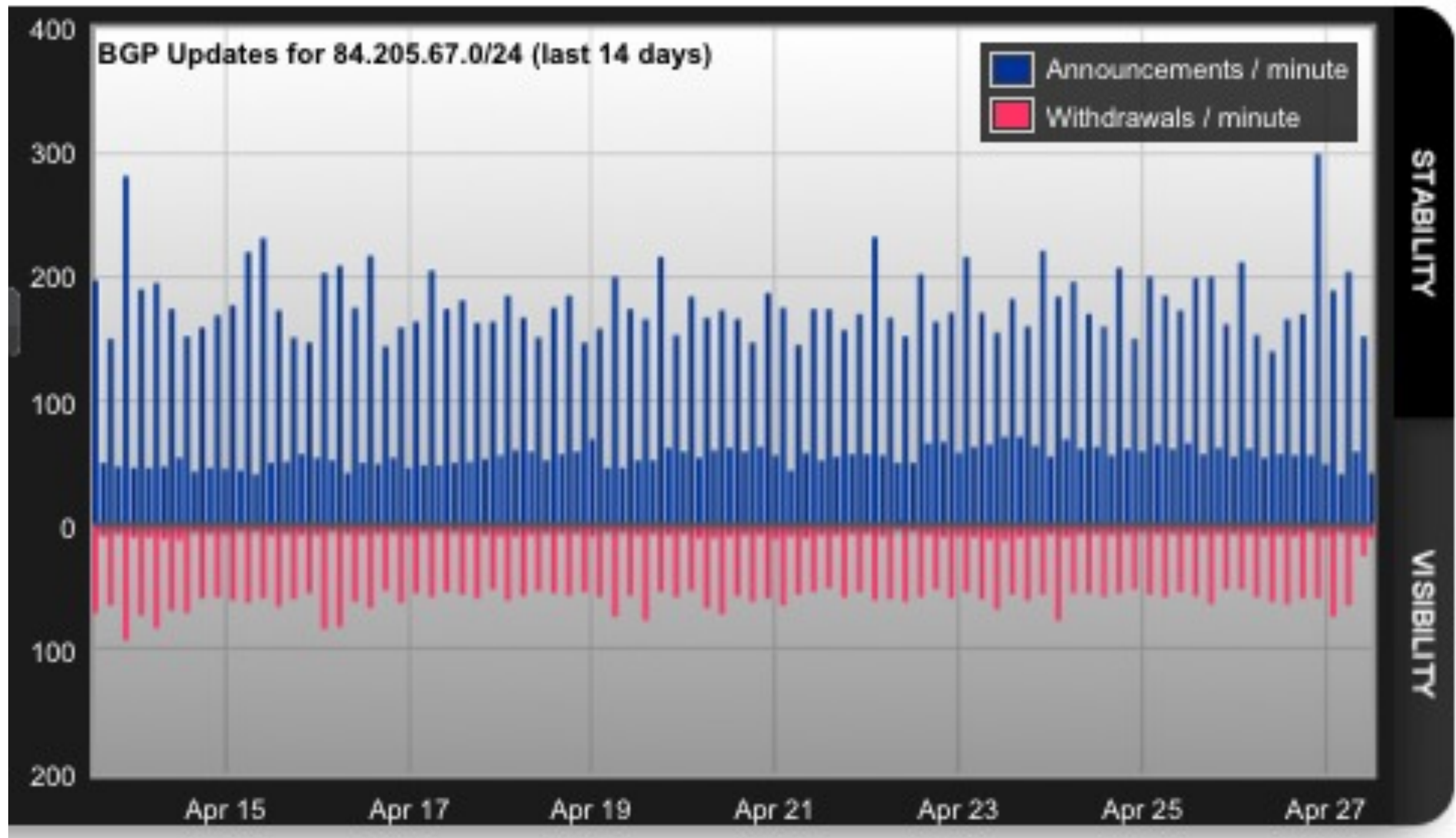



New Features In NetSense

Find out information about your *AS or Prefix*

1103

Sense

AS1103 - SURFNET-NL SURFnet, Th...

Prefix ↑	First Seen ↑	Last Update ↑	+
145.120.8.0/21	1 year ago	5 hours ago	▶
145.88.0.0/15	1 year ago	5 hours ago	
145.107.8.0/21	1 year ago	5 hours ago	
145.118.0.0/16	1 year ago	5 hours ago	
145.128.0.0/10	1 year ago	5 hours ago	
145.102.128.0/24	1 year ago	5 hours ago	
145.28.0.0/15	1 year ago	5 hours ago	

Visibility of 145.120.8.0/21

POWERED BY Google

STABILITY

VISIBILITY

Terms of Use

DNS Lameness

 Don't Filter | All Issues | Only Errors

Routing Consistency

Prefix ↓

DNS Lameness ↓

Status ↓

194.171.52.0/24

No Lameness

Ok

195.169.63.0/24

No Lameness

Ok

195.169.224.0/23

No Lameness

Ok

195.169.132.0/23

No Lameness

Ok

194.53.92.0/24

No Lameness

Ok

145.89.0.0/16

No Lameness

Ok

194.171.16.0/24

No Lameness

Ok

<<< 1 2 3 4 5 6 7 8 9 10 >>>



New Features In NetSense

Find out information about your *AS or Prefix*

1103

Sense

AS1103 - SURFNET-NL SURFnet, Th...

Prefix ↑	First Seen ↑	Last Update ↑	+
145.120.8.0/21	1 year ago	5 hours ago	▶
145.88.0.0/15	1 year ago	5 hours ago	
145.107.8.0/21	1 year ago	5 hours ago	
145.118.0.0/16	1 year ago	5 hours ago	
145.128.0.0/10	1 year ago	5 hours ago	
145.102.128.0/24	1 year ago	5 hours ago	
145.28.0.0/15	1 year ago	5 hours ago	

Visibility of 145.120.8.0/21

POWERED BY Google

STABILITY

VISIBILITY

Terms of Use

DNS Lameness

Don't Filter | All Issues | Only Errors

Routing Consistency

Prefix ↓

DNS Lameness ↓

Status ↓

194.171.52.0/24

No Lameness

Ok

195.169.63.0/24

No Lameness

Ok

195.169.224.0/23

No Lameness

Ok

195.169.132.0/23

No Lameness

Ok

194.53.92.0/24

No Lameness

Ok

145.89.0.0/16

No Lameness

Ok

194.171.16.0/24

No Lameness

Ok

<<< 1 2 3 4 5 6 7 8 9 10 >>>



New Features In NetSense

Find out information about your *AS or Prefix*

Sense

AS3333 - RIPE-NCC RIPE Network ...

Prefix †	First Seen †	Last Update †	Remarks	Visibility	Stability	Consistency	Overlaps	Location
193.0.22.0/23	4 months ago	6 hours ago	All Ok	✓	✓	✓	0	Amsterdam
193.0.18.0/23	1 year ago	6 hours ago	All Ok	✓	✓	✓	0	Amsterdam
193.0.12.0/23	1 year ago	6 hours ago	All Ok	✓	✓	✓	0	Amsterdam
193.0.20.0/23	1 year ago	6 hours ago	All Ok	✓	✓	✓	0	Amsterdam
2001:610:240::/42	2 weeks ago	6 hours ago	All Ok	✗	✓	✗	0	Amsterdam
193.0.0.0/21	1 year ago	6 hours ago	All Ok	✓	✓	✓	0	Amsterdam

Visibility of AS3333. 100% 67%

POWERED BY Google

STABILITY VISIBILITY

Terms of Use

DNS Lameness

Origin Prefixes ▾

Import Peers

Export Peers

Routing Consistency ▶

BGP Routing Table †

RIPE Database †

Status †

Don't Filter | All Issues | Only Errors

193.0.18.0/23	193.0.18.0/23	Ok ✓
193.0.22.0/23	193.0.22.0/23	Ok ✓
193.0.20.0/23	193.0.20.0/23	Ok ✓
193.0.12.0/23	193.0.12.0/23	Ok ✓
2001:610:240::/42	Not present	Not present ✗
193.0.0.0/21	193.0.0.0/21	Ok ✓

New Features In NetSense



Remarks	Visibility	Stability	Consistency	Overlaps	Location
All Ok	✓	✓	✓	0	Amsterdam
All Ok	✓	✓	✓	0	Amsterdam
All Ok	✓	✓	✓	0	Amsterdam
All Ok	✓	✓	✓	0	Amsterdam
All Ok	✗	✓	✗	0	Amsterdam
All Ok	✓	✓	✓	0	Amsterdam

67%

POWERED BY



New Features In NetSense

Find out information about your *AS or Prefix*

1103

Sense

AS1103 - SURFNET-NL SURFnet, Th...

Prefix ↑	First Seen ↑	Last Update ↑	+
145.120.8.0/21	1 year ago	5 hours ago	▶
145.88.0.0/15	1 year ago	5 hours ago	
145.107.8.0/21	1 year ago	5 hours ago	
145.118.0.0/16	1 year ago	5 hours ago	
145.128.0.0/10	1 year ago	5 hours ago	
145.102.128.0/24	1 year ago	5 hours ago	
145.28.0.0/15	1 year ago	5 hours ago	

Visibility of 145.120.8.0/21

POWERED BY Google

STABILITY

VISIBILITY

Terms of Use

DNS Lameness

 Don't Filter | All Issues | Only Errors

Routing Consistency

Prefix ↓

DNS Lameness ↓

Status ↓

194.171.52.0/24

No Lameness

Ok

195.169.63.0/24

No Lameness

Ok

195.169.224.0/23

No Lameness

Ok

195.169.132.0/23

No Lameness

Ok

194.53.92.0/24

No Lameness

Ok

145.89.0.0/16

No Lameness

Ok

194.171.16.0/24

No Lameness

Ok

<<< 1 2 3 4 5 6 7 8 9 10 >>>



New Features In NetSense

Find out information about your *AS or Prefix*

1103

Sense

AS1103 - SURFNET-NL SURFnet, Th...

Prefix ↑	First Seen ↑	Last Update ↑	+
145.120.8.0/21	1 year ago	5 hours ago	▶
145.88.0.0/15	1 year ago	5 hours ago	
145.107.8.0/21	1 year ago	5 hours ago	
145.118.0.0/16	1 year ago	5 hours ago	
145.128.0.0/10	1 year ago	5 hours ago	
145.102.128.0/24	1 year ago	5 hours ago	
145.28.0.0/15	1 year ago	5 hours ago	

<<< 1 2 3 4 5 6 7 8 9 10 >>>

Visibility of 145.120.8.0/21



STABILITY

VISIBILITY

DNS Lameness

Don't Filter | All Issues | Only Errors

Routing Consistency

Prefix ↓

DNS Lameness ↓

Status ↓

194.171.52.0/24

No Lameness

Ok

195.169.63.0/24

No Lameness

Ok

195.169.224.0/23

No Lameness

Ok

195.169.132.0/23

No Lameness

Ok

194.53.92.0/24

No Lameness

Ok

145.89.0.0/16

No Lameness

Ok

194.171.16.0/24

No Lameness

Ok

<<< 1 2 3 4 5 6 7 8 9 10 >>>



New Features In NetSense

Prefix	DNS Lameness	Status
194.171.52.0/24	No Lameness	Ok ✓
195.169.63.0/24	No Lameness	Ok ✓
195.169.224.0/23	No Lameness	Ok ✓
195.169.132.0/23	No Lameness	Ok ✓
194.53.92.0/24	No Lameness	Ok ✓
145.89.0.0/16	No Lameness	Ok ✓
194.171.16.0/24	No Lameness	Ok ✓



New Features In NetSense

Prefix †	DNS Lameness †	Status †
2001:067c:0064::/48	Found 2 Errors	Lameness X



New Features In NetSense

Prefix †	DNS Lameness
2001:067c:0064::/48	Found 2 Errors

Prefix: 2001:067c:0064::/48

server.ripemtg.ripe.net (193.0.24.2): No response
server.ripemtg.ripe.net (2001:67c:64:42:0:0:0:2): No response



Plans

- Finish and deploy new DNSMON
- Investigating TTM hardware
 - Easier to deploy
 - Less costly boxes
- TTM backend improvements
- Overall service performance
 - First focus: NetSense / RIS



Questions?

Contact us on: <is@ripe.net>

Questions?

Contact us on: [<is@ripe.net>](mailto:is@ripe.net)

